

# SEPTEMBER SONG

(TED HEATH VERSION)

MEDIUM SWING

ALTO 1

1

ff

9

Soli

3

17

15

3

20

25

25 p

33

Soli

mf

30

f

35

40

41 49 57

*f*

59

UNISON

65

64 *ff*

3

69

368

# SEPTEMBER SONG

(TED HEATH VERSION)

MEDIUM SWING

TENOR 1

1

*ff*

5

*SOLI*

9

10

17

15

20

25

*p*

25

*SOLI*

33

30

*mf*

35

*f*

40

41 49 57

*f*

59

64

UNISON

*ff*

65

69

# SEPTEMBER SONG

(TED HEATH VERSION)

MEDIUM SWING

ALTO 2

1

9

17

25

33

35

41 49 57

40

59

UNISON 65

64 *ff*

69

# SEPTEMBER SONG

(TED HEATH VERSION)

MEDIUM SWING

TENOR 2

1

*ff*

5

Solo

9

10

17

15

20

25

*p*

33

30

Solo

*mf*

35

*f*

40

41 8 49 8 57

59

64

UNISON

65

ff

69

368

# SEPTEMBER SONG

(TED HEATH VERSION)

MEDIUM SWING

BARITONE SAX

1

9

17

25

33

35

40

41 49 57

40 41 49 57

*f*

59

59

UNISON

64

65

3

64 65

*ff*

69

69

# SEPTEMBER SONG

(TED HEATH VERSION)

MEDIUM SWING

TRUMPET 1

1

*ff*

9

8

5

17

25

*f*

17

33

3

29

36

*f*

41

49

57

41

*ff*

59

64

65

*ff*

69

# SEPTEMBER SONG

(TED HEATH VERSION)

MEDIUM SWING

TRUMPET 2

1

9

5

17

25

17

33

29

36

Harmon Mute Solo behind Trombones

41

49

E $\flat$ 7 E $\flat$ m7 B $\flat$  B $\flat$

41

C7(13) C7(b13) Cm7 F7 B $\flat$ MA7

57

53

OPEN

58

65

# SEPTEMBER SONG

(TED HEATH VERSION)

MEDIUM SWING

TRUMPET 3

1

ff

9

8

5

17

25

17

f

33

3

29

36

f

41

49

57

41

ff

59

65

64

ff

69

# SEPTEMBER SONG

(TED HEATH VERSION)

MEDIUM SWING

TROMBONE 1

1

ff

4

9 8 17

mf

8

19

25

SOLI

f

23

27

33

f

31

SOLI

f

37

41

41

45  
49

49

53  
57

57

61

65

65

69

101

263

# SEPTEMBER SONG

(TED HEATH VERSION)

MEDIUM SWING

TROMBONE 2

1

*ff*

4

9

8

17

*mf*

8

19

Soli

25

*f*

23

27

33

3

*f*

31

Soli

*f*

37

41

41

45

49

49

53

57

57

61

65

65

69

# SEPTEMBER SONG

(TED HEATH VERSION)

MEDIUM SWING

BASS

1

*ff*

9  $A_b7$   $A_bm7$

6

$E_b$   $F7$   $Fm7$   $Bb7$   $E_b$

11

17

$A_b7$   $E_b$   $F7$   $Fm7$   $Bb7$

17

25

$E_b$   $A_bm7$   $A^\circ$

23

33

$A_bm7$   $A^\circ$   $Bb7$   $E_b/Bb$   $A_b7$

29

$A_bm7$   $E_b$   $F7$   $Fm7$   $Bbsus4$

34

41

$Bbm7$   $E_b7$   $D_b7$   $D_bm7$   $A_b$

39

Ab Bb7(13) Bb7(b13) Bbm7 Eb7 AbMA7 Ab Ab

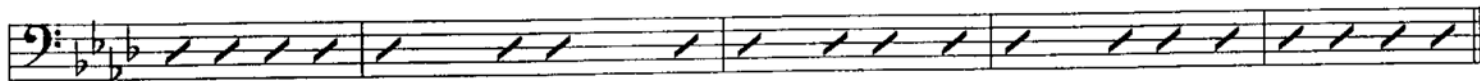

44 49 Db7 Dbm7 Ab Ab Bb7(13) Bb7(b13)

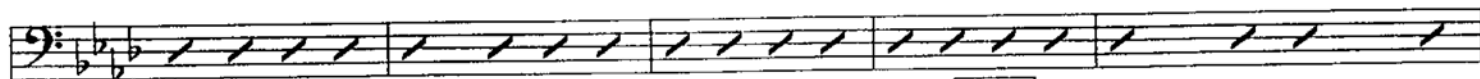

49 57 Bbm7 Eb7 AbMA7 Ab Bbm7 Ab° Dbm7

54 D° Dbm7 D° Eb7

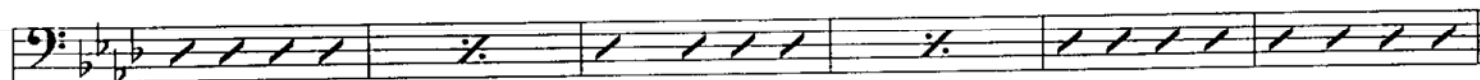

59 65 Db7 Ab Ab

65 Bb7 Dbm7 Cm7/Eb Dbm7/E Ab AbMA7

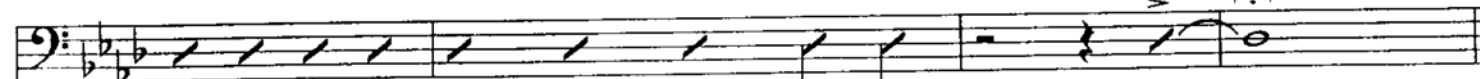

69

368

# SEPTEMBER SONG

(TED HEATH VERSION)

MEDIUM SWING

PIANO

1

ff

4

9

7

17

12

18

25

24

33

30

35

41

D $\flat$ 7

D $\flat$ m7

A $\flat$

A $\flat$

40

B $\flat$ 7(13)

B $\flat$ 7( $\flat$ 13)

B $\flat$ m7

E $\flat$ 7

A $\flat$ MA7

A $\flat$

A $\flat$

45

49

D $\flat$ 7

D $\flat$ m7

A $\flat$

A $\flat$

B $\flat$ 7(13)

B $\flat$ 7( $\flat$ 13)

49

57

B $\flat$ m7

E $\flat$ 7

A $\flat$ MA7

A $\flat$

B $\flat$ m7

A $\flat$  $^\circ$

D $\flat$ m7

54

D $^\circ$

D $\flat$ m7

D $^\circ$

E $\flat$ 7

59

65

D $\flat$ 7

A $\flat$

A $\flat$

B $\flat$ 7

65

D $\flat$ m7

Cm7/E $\flat$

D $\flat$ m7/E

A $\flat$

A $\flat$ MA7

70